Se racordeaza cu plansa D.2.18

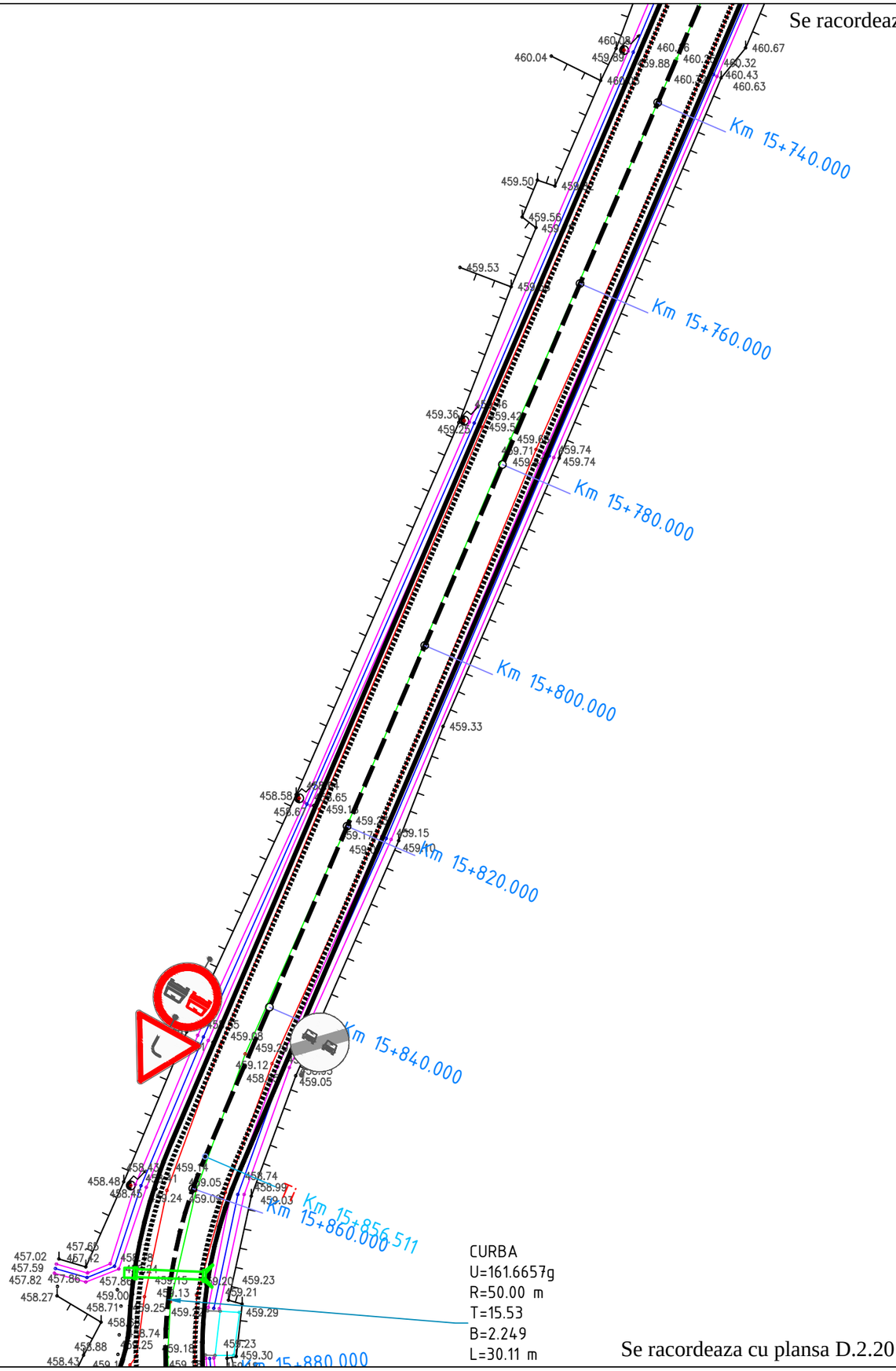

Se racordeaza cu plansa D.2.20

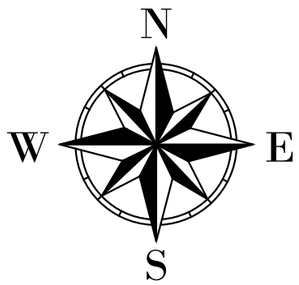

Grafic de racord

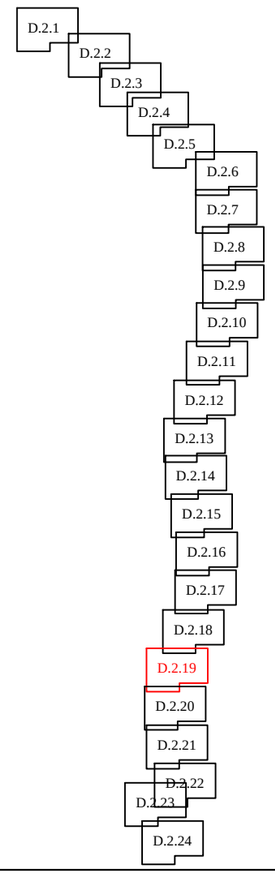

LEGENDA LUCRARI PROIECTATE DJ 703

- Ax drum judetean
- Margine parte carosabila drum judetean
- Margine acostament drum judetean
- Sant dalat
- Rigola carosabila
- Podet tubular
- Indicator rutier

Verificator / Expert	Nume	Semnătura	Cerinţa	Referat / Expertiză nr. / Data

Proiectant:
S.C. NORDIC VISION S.R.L.
Str. Basarabi, Nr. 5, bl. A1, sc. A, Iaşi;
e-mail: office@nordicvision.ro;
tel: 0732.672.722/ 0741.533.268; CUI: RO38756860

BENEFICIAR:
Regia Autonoma Judeteana de drumuri Arges R.A.

TITLU PROIECT:
"Modernizare drum judetean DJ 703 Moraresti - Cuca - Ciomagesti - lim. jud. Olt, km 13+400 - 16+600, L=3,2 km, comuna Cuca, jud. Arges"

Amplasament:
DJ 703, comuna Cuca, judetul Arges

Proiect nr.: 141/2019

Faza: D.A.L.I

Specificaţie	Nume	Semnătura
ŞEF PROIECT	Ing. Ungureanu Catalin	
PROIECTAT	Drd. Ing. Ovidiu Ursanu	
DESENAT	Drd. Ing. Ovidiu Ursanu	

Scara: 1:500

Data: 06/2019

TITLUL PLANŞEI:
Plan de situatie DJ 703 km 13+400 - 16+600

Plansa.nr.: D.2.19