ORGANIGRAMA REGIEI DE ADMINISTRARE A DOMENIULUI PUBLIC SI PRIVAT AL JUDETULUI ARGES – R.A
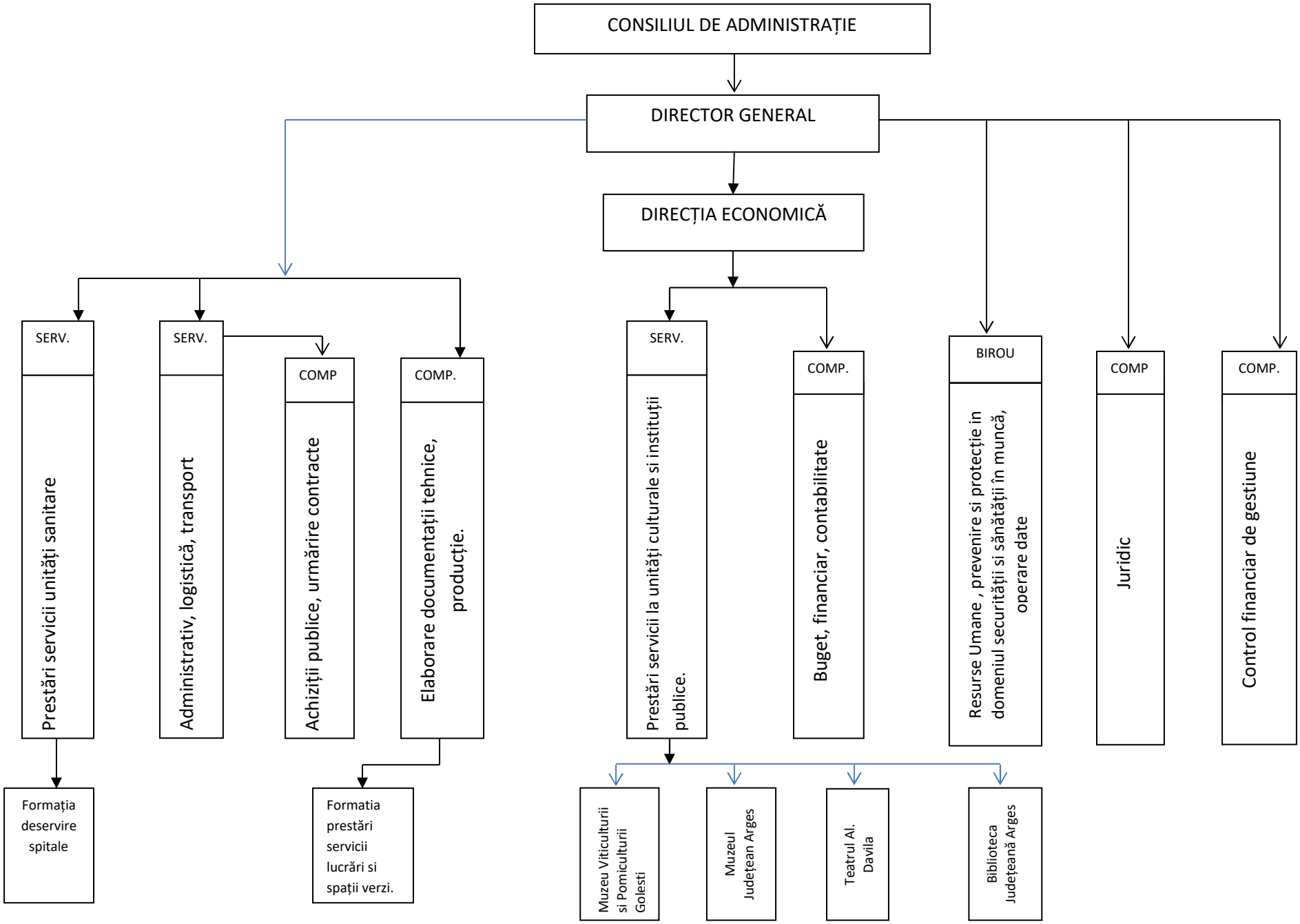
Anexa nr.1
H. C.J.A. nr.164/30.06.2022